



# SOSOA High School

## REFEREE REPORT

SOSOA High School Report

Game # 424738

Org Game ID:

Home Team: Ashland

4

Score

Visiting Team: Eagle Point

2

Score

Competition/League: SOSOA High School

Season: League

Gender/Level/Division: Boys, Varsity, 5A

Date of Game: Tue 10/20/2015

Scheduled Time: 4:00 PM

Field Name: Ashland MS Upper

Actual Kick Off:

Field Address: 100 Walker Ave.

End of Game:

Ashland, OR 97520

Score at Halftime:

--	--

Home Visitor

Center Referee: Philip Yates

AR1: Serafin Reyes

4th Official:

AR2: Gregorio Ruiz

### Field Information

Field Condition Poor  
Goals Secured Yes

Field Markings  
Nets in Place

Average  
Yes

Corner Flags in Place Yes  
Approx. # of Spectators

### Home Team Information

On Time Yes  
Proper Uniform Yes  
Overall Conduct Rating 3 (1=poor...5=avg...10=outstanding)

Checked Player Passes  
Received/Checked Roster

Not Required  
Yes

Administrator Present Yes  
Ballholders Provided Not Required

### Visitor Team Information

On Time Yes  
Proper Uniform Yes  
Overall Conduct Rating 6 (1=poor...5=avg...10=outstanding)

Checked Player Passes  
Received/Checked Roster

Not Required  
Yes

Administrator Present Not Required

### Cautions Issued

	Name	#	Pass ID	Team	Type of Misconduct	Time
1	Sam Inada	12		Ashland	12-8-1f unsporting conduct - player	62
2	Abdiaziz Guled			Ashland	12-8-1c dissent	32
3	Janhoi Hall	6		Ashland	12-8-1f unsporting conduct - player	47
4	Stenley Graham	7		Ashland	12-8-1f unsporting conduct - player	68
5	Brady Cooper	3		Ashland	12-8-1c dissent	64
6	Jahnoi Hall	6		Ashland	12-8-1f unsporting conduct - player	60
7	Stenley Graham	7		Ashland	12-8-1b persistent infringement	56

### Send Offs / Ejections Issued

	Name	#	Pass ID	Team	Type of Misconduct	Time
1	Ismael Lopez	6		Eagle Point	12-8-2a exhibiting violent conduct	68
2	Jahnoi Hall	6		Ashland	12-8-2c second caution	60
3	Stenley Graham	7		Ashland	12-8-2c second caution	68

Any abnormal or unusual situations to report? No

Serious injuries observed during the game? No



# SOSOA High School

## REFEREE REPORT

SOSOA High School Report

Game # 424738

Org Game ID:

### Caution Explanations

- 1 I issued a yellow card for a reckless challenge on an Eagle Point player sweeping his feet from behind.

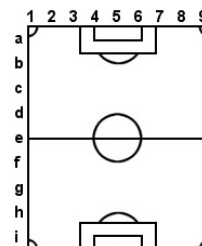

- 2 Issued a yellow card for repeatedly objecting to decisions of the officials. He repeatedly objected to the offside calls and despite being asked to be quiet and sit down he continued to dissent.

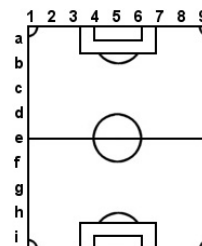

- 3 Eagle Point player received a pass about 15 yards into the Ashland half and Jahnoi Hall made a reckless tackle from behind, taking the Eagle Point's players legs from under him. I issued a yellow card for a reckless challenge/unsporting conduct.



- 4 Stanley made a reckless challenge right into the back of the legs of the Eagle Point player with no intent to play the ball. I issued a second yellow card for a reckless tackle and an automatic red card.



- 5 Was issued yellow card for repeatedly and loudly objecting to a decision of the officials. He called out "That's bullshit" loudly on two occasions, despite being warned by the official.





# SOSOA High School

## REFEREE REPORT

SOSOA High School Report

Game # 424738

Org Game ID:

- 6 Received a second yellow card and an automatic red card as he retaliated for trip in the penalty area. Jahnoi was running toward the goal line to the left side of the goal area when he was tripped by an Eagle Point player. As Jahnoi was off balance from the trip he flung an arm back toward the Eagle Point player. I believe he made contact with the arm of the Eagle Point player. I issued a yellow card and an automatic red for a second yellow card offense.

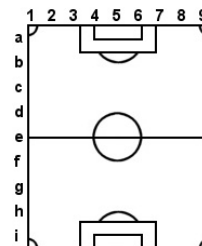

- 7 I issued a yellow card for persistent infringement after first warning him for taking a dive and questioning calls in the first half. This third offense that caused the persistent infringement and yellow card was a reckless tackle into the back of an opponent.

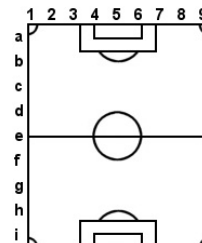

### [Send Off Explanations](#)

- 1 Received a red card for violent conduct after retaliating against the reckless tackle from Ashland #7, Stanley Graham. Ismael charged over to the Ashland #7 and pushed him violently with both hands.

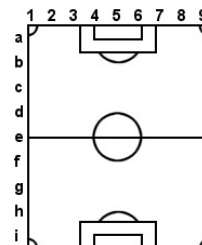

- 2 Received a second yellow card and an automatic red card as he retaliated for trip in the penalty area. Jahnoi was running toward the goal line to the left side of the goal area when he was tripped by an Eagle Point player. As Jahnoi was off balance from the trip he flung an arm back toward the Eagle Point player. I believe he made contact with the arm of the Eagle Point player. I issued a yellow card and an automatic red for a second yellow card offense. On reflection I feel that I should have given a red card for violent conduct

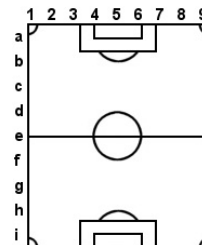

- 3 Stanley made a reckless challenge right into the back of the legs of the Eagle Point player with no intent to play the ball. I issued a second yellow card for a reckless tackle and an automatic red card.

