

# SSRA

## REFEREE REPORT

Game # 424841

Org Game ID:

Home Team: South Salem

**1**

Score

Visiting Team: Crescent Valley

**0**

Score

Competition/League: SSRA

Season: Non-League

Gender/Level/Division: Boys, JV, 6A

Date of Game: Tue 9/15/2015

Scheduled Time: 5:45 PM

Field Name: South Salem HS JV

Actual Kick Off:

Field Address: 1910 Church St SE  
Salem, OR 97302

End of Game:

Score at Halftime:

Home	Visitor

Center Referee: Jon Newswanger

AR1: Robb Gramzow

4th Official:

AR2:

### Field Information

Field Condition	Average	Field Markings	Average	Corner Flags in Place	Yes
Goals Secured	Yes	Nets in Place	Yes	Approx. # of Spectators	

### Home Team Information

On Time	Yes	Checked Player Passes	Not Required	Administrator Present	Yes
Proper Uniform	Yes	Received/Checked Roster	Yes	Ballholders Provided	Not Required
Overall Conduct Rating	6 (1=poor...5=avg...10=outstanding)				

### Visitor Team Information

On Time	Yes	Checked Player Passes	Not Required	Administrator Present	Not Required
Proper Uniform	Yes	Received/Checked Roster	Yes		
Overall Conduct Rating	6 (1=poor...5=avg...10=outstanding)				

### Cautions Issued

	Name	#	Pass ID	Team	Type of Misconduct	Time
1	Jose Saldana Alvarez	15		South Salem	12-8-1f unsporting conduct - player	38

### Send Offs / Ejections Issued

	Name	#	Pass ID	Team	Type of Misconduct	Time
1	Riley Fee	17		Crescent Valley	12-8-2a exhibiting violent conduct	38

Any abnormal or unusual situations to report? Yes - please read below

Serious injuries observed during the game? No

### Caution Explanations

- 1 In the 38th minute of the first half, Jose Saldana Alvarez, #15 of South Salem, recklessly pulled his opponent, Riley Fee, #17 of Crescent Valley, down from behind after he had lost possession of the ball to Mr. Fee. The incident took place near grid point b3. I cautioned Mr. Saldana for Unsporting Conduct and showed him the yellow card. Mr. Salana left the field per NFHS rules and was replaced. Play was restarted with a direct free awarded to Crescent Valley.

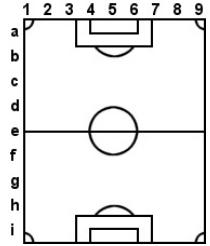

### Send Off Explanations

- 1 In the 38th minute of the first half, Riley Fee, #17 of Crescent Valley was fouled by his opponent, Jose Saldana Alvarez, #15 of South Salem. As he and Mr. Saldana were getting up from the ground. Mr. Fee kicked at Mr. Saldana in retaliation for the foul. The incident took place near grid point d3. I sent Mr. Fee off for exhibiting violent conduct and showed him the red card. Mr. Fee left the match and was not replaced. As play had been stopped because of the foul committed by South Salem, it was restarted with a direct free kick awarded to South Salem.

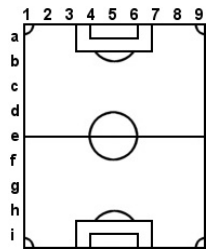

### Abnormal or unusual situations to report:

Due to failing light conditions we ended the match in the 28th minute of the second half.

