

LCSRA High School

REFEREE REPORT

LCSRA - High School

Game # 423554

Org Game ID:

Home Team: Pleasant Hill

5

Score

Visiting Team: Sweet Home

1

Score

Competition/League: LCSRA High School

Season: Fall

Gender/Level/Division: Girls, Varsity, 3A

Date of Game: Tue 9/8/2015

Scheduled Time: 4:00 PM

Field Name: Pleasant Hill HS-Stadium

Actual Kick Off:

Field Address: 36386 Highway 58
Pleasant Hill, OR 97455

End of Game:

Score at Halftime:

Home	Visitor

Center Referee: Cindy Wilgus

AR1: Daniel Williams

4th Official:

AR2: John Hoffmann

Field Information

Field Condition Great
Goals Secured Yes

Field Markings
Nets in Place

Average
Yes

Corner Flags in Place Yes
Approx. # of Spectators

Home Team Information

On Time Yes
Proper Uniform Yes

Checked Player Passes
Received/Checked Roster

Not Required
Yes

Administrator Present No
Ballholders Provided No

Overall Conduct Rating 5 (1=poor...5=avg...10=outstanding)

Home Team Comments:

see red card

Visitor Team Information

On Time Yes
Proper Uniform Yes

Checked Player Passes
Received/Checked Roster

Not Required
Yes

Administrator Present Not Required

Overall Conduct Rating 10 (1=poor...5=avg...10=outstanding)

Cautions Issued

None

Send Offs / Ejections Issued

	Name	#	Pass ID	Team	Type of Misconduct	Time
1	Brooke Kosinski	20		Pleasant Hill	12-8-2a exhibiting violent conduct	51

Any abnormal or unusual situations to report?

Yes - please read below

Serious injuries observed during the game?

No

[Send Off Explanations](#)

- 1 In the 51st minute #20 was dribbling the ball through the midfield in the d-3 area. A midfielder for SH made a sliding tackle from the side sweeping the ball away. In the process #20 fell over the midfielder legs. As both girls got to their feet, I could see the anger in #20 eyes so I close to within 3 yds of the players. As I got close, #20 grabbed the midfielder by the arm then took a swing at her face. The player lean back so the punch graised the side of her face. The ball was still in play, so I blew the whistle, issued the red card to #20 and she left the field. Play was restarted with an indirect to SH at the d-3 area.

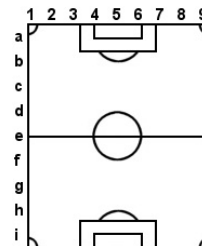
[Abnormal or unusual situations to report:](#)

No personnel approached us before the game identifying as administrator or field supervisor. We also had a girl go down at the end of the game with apparent heat exhaustion but we had no trainer on site or to contact.

